



Crib Street, Ware SG12 9HF

Guide price £375,000



Taylor Phelps

Estate Agency

Taylor Phelps are pleased to offer this two bedroom character cottage positioned close to Ware high street and station which serves both Hertford East and London Liverpool Street! This house boasts a high spec, refitted kitchen, a modern first floor bathroom and beautiful period features throughout. Externally there is a good size garden with patio area and residents permit parking to the front. Ware town centre is moments away which offers numerous high street conveniences and as previously mentioned Ware train station.





Taylor Phelps  
Estate Agency



Taylor Phelps  
Estate Agency



Taylor Phelps  
Estate Agency



Taylor Phelps  
Estate Agency







Taylor Phelps

Estate Agency

# Floor Plan

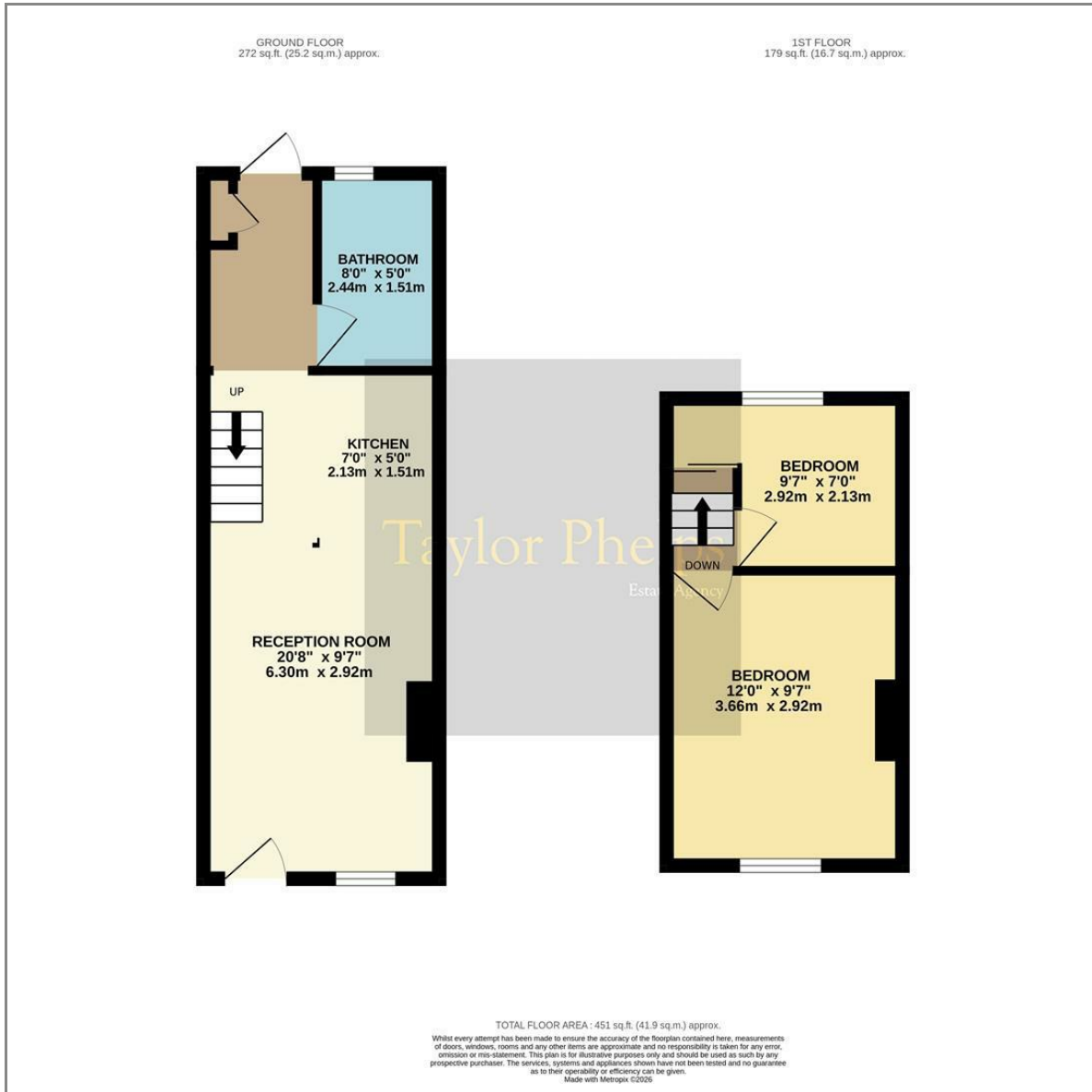

# Area Map

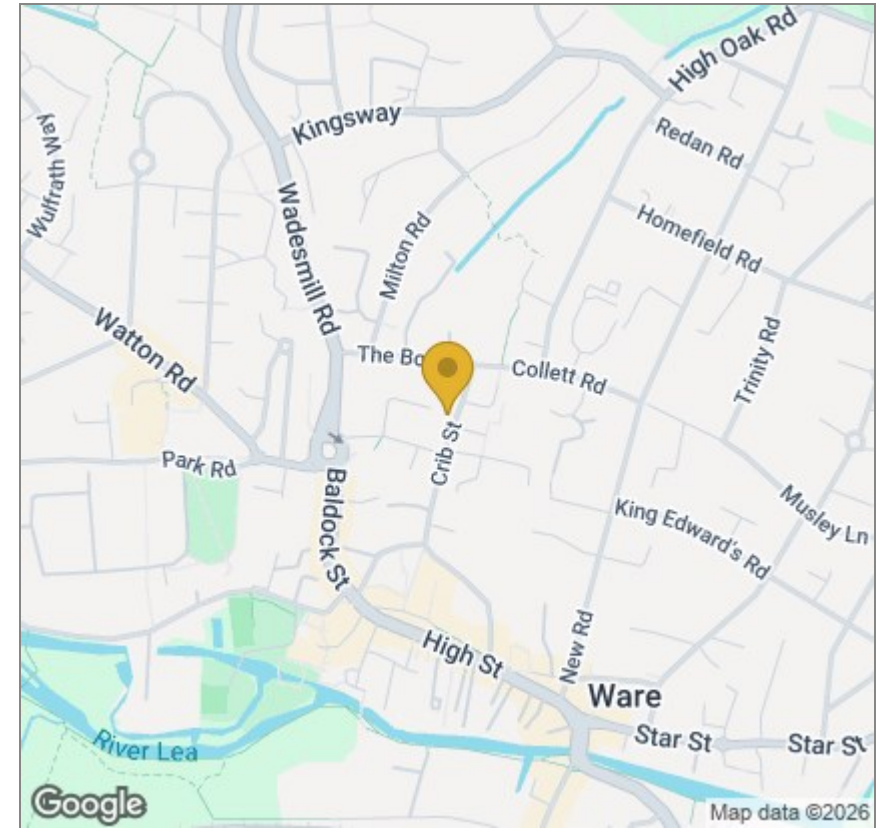

# Energy Efficiency Graph

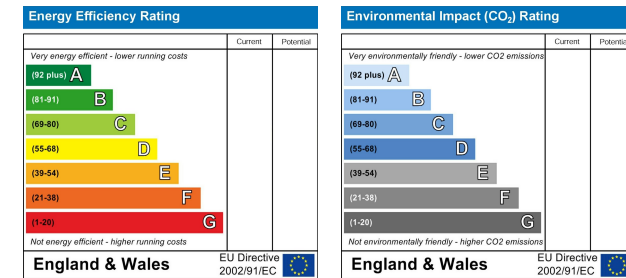

These particulars, whilst believed to be accurate are set out as a general outline only for guidance and do not constitute any part of an offer or contract. Intending purchasers should not rely on them as statements of representation of fact, but must satisfy themselves by inspection or otherwise as to their accuracy. No person in this firm's employment has the authority to make or give any representation or warranty in respect of the property.

01920 459000

hello@taylorhelps.co.uk

5 Frenchs Yard, Amwell End, Ware, Hertfordshire, SG12 9HP

[www.taylorhelps.co.uk](http://www.taylorhelps.co.uk)

